



Welcome to Famil-LEE



Entree

Edamame	에다마메	7
Deep fried veggie dumplings 6pcs	군만두	10
Takoyaki	타코야끼	10
Jab-chaе	잡채	12
Deep fried prawn	새우튀김	12
Cheese stick 5pcs	치즈스틱	14
Cheese ball 4pcs	치즈볼	14
Chicken wings 6pcs	치킨윙	14
Sausage & rice cake 3pcs	소떡소떡	14
Corn & cheese	콘치즈	14
Kimchi pancake	김치전	18



Kim-bab

Kim 김: Seaweed
bab 밥: Steamed rice

Kimbab is a popular Korean dish that consists of a cylindrical roll made with rice and various fillings, wrapped in seaweed.

Famil-lee kimbab	패밀리 김밥	14
Cooked tuna & fish raw	참치날치알	16
Cooked prawn shitake	새우표고	16
Beef bulgogi	소불고기	16
Pork donkatsu	돈까스	16
Corn cheese kimchi *	콘치즈김치	16
Seaweed*	애초	16

Common ingredients of Kim-bab except * : rice, seaweeds, pickled radishes, crab meats, fish cake, spinach, egg, carrot, sesame, salt and sesame oil.



Tteok-bokki

Tteok 떡: Wheat cake
bokki 볶아: Stir-fried



PICK your flavours!



Spicy 27
(Baby/Mild/Super)

Rosé 28

Cream 28



Toppings : Add what you want!

Cheese	4	Ramyeon	4
Egg	4	Udon	4
Sausage	4	Glass noodles	4
Cheese rice cake	4	Chewy noodles	4
Sweet potato rice cake	4		
Fishcake	4		

Add Deep-fried

Squid 4pcs	6
Seaweed roll 4pcs	6
Sweet potato 4pcs	6
Squid tentacle 6pcs	6
Crab meat 4pcs	6
Deep fried Pepper 2Pcs	8
Chips	8
Mozzarella corndog	9
Sausage&cheese corndog	9

Steamed rice	4
DIY rice ball	9
Stir-fried beef	19
Stir-fried pork belly	19



Special

Famil-lee Ramyeon	패밀리 라면	15
Soon-dae(Korean blood sausage)	순대	18
Stir-fried spicy chicken feet	닭발	22
Glazed pork belly	보쌈	23
Fishcake soup	오뎅탕	24



KKΦ-KKΦ MENU

Fried Chicken

1. Original

Half with Bone	or 400g Boneless	28
Whole with Bone	or 800g Boneless	43

* Half & Half Available

2. Flavours *+\$4*

Sweet Chili
Soy & Garlic
Mustard Spring Onion
Creamy Onion

Mala Spring Onion
Snow Cheese
Honey Butter Garlic



Original



Soy & Garlic



Sweet & Chili



Mala Spring Onion



Mustard Spring Onion



Creamy Onion



Snow Cheese



Honey Butter Garlic

Extra Sauce

Sweet Chili	4
Spicy sweet chilli	5
Soy & Garlic	4
Mala	4
Mustard	4
Creamy	4

Side

Chips	8
-------	---

Get free drinks!
Please review us
on Google



IG ID :familee.com.au
www.familee.com.au





COLD

Coke / Zero / Sprite / Fanta	4
Bonbon / Crushed pear / cocopalm	4
Tropical lime punch/ Blood orange	6
Orange lime bitter/Mango peach	6
Blueade/redade/Purpleade/Pinkade	6
Black+Pink ade	6
Ginger beer / Lemon Lime Bitter	6
Milkiss	7
Icetea peach / Lemon	7
Iced choco latte	7
Iced Strawberry latte	7
Iced Korean Dabang coffee	7

HOT

Corn tea/ Green tea	5
Hot Chocolate	5
Chai Latte / Matcha Latte	5
Korean Dabang Coffee	5



DRINKS MENU



Peach Ice tea JUG	15
Deep oceanade JUG	15
Strawberry lemonade JUG	15

SOJU COCKTAILS



Plum
Lady



Lavender
Blueberry



Apple Lime



Strawberry
Blonde



Ocean
Lychee

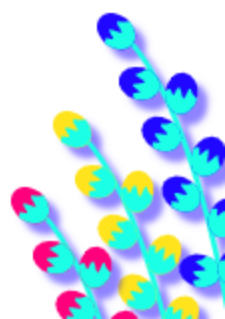

WINE

<RED>

Cabernet Sauvignon	9/45
Casillero del DIABLO	
Shiraz	11 / 55
Barossa Pepperjack	
Pinot noir	11 / 55
Tasmania Devil's corner	

<WHITE>

Chardonnay	11 / 55
Oyster Bay	
Pinot grigio	11/55
Pizzini	
Sauvignon Blanc	12/60
Catalina sounds	

SOJU & KOREAN WINE

Original soju	18
Flavour soju (Apple/Blueberry/Lychee	19
Grapefruit/Mango/Muscat/Peach	
Pineapple/Plum/Strawberry	
Watermelon/Yogurt)	

Original rice wine	17
Peach rice wine	18
Black Berry wine	29

ALCOHOL MENU

Beer & Highball

Cass / Tera	8
Carlton	9
Corona	9
Heineken	9
Pure blonde	9
Highball	14

